

OFFICE COPY

APPROVED
 SUBJECT TO THE CONDITIONS IN THIS OFFICE LETTER
 No. 1/21889/2004 Date 16-9-2004
 FOR MEMBER SECRETARY
 CHENNAI METROPOLITAN
 DEVELOPMENT AUTHORITY
 CHENNAI - 600 008.

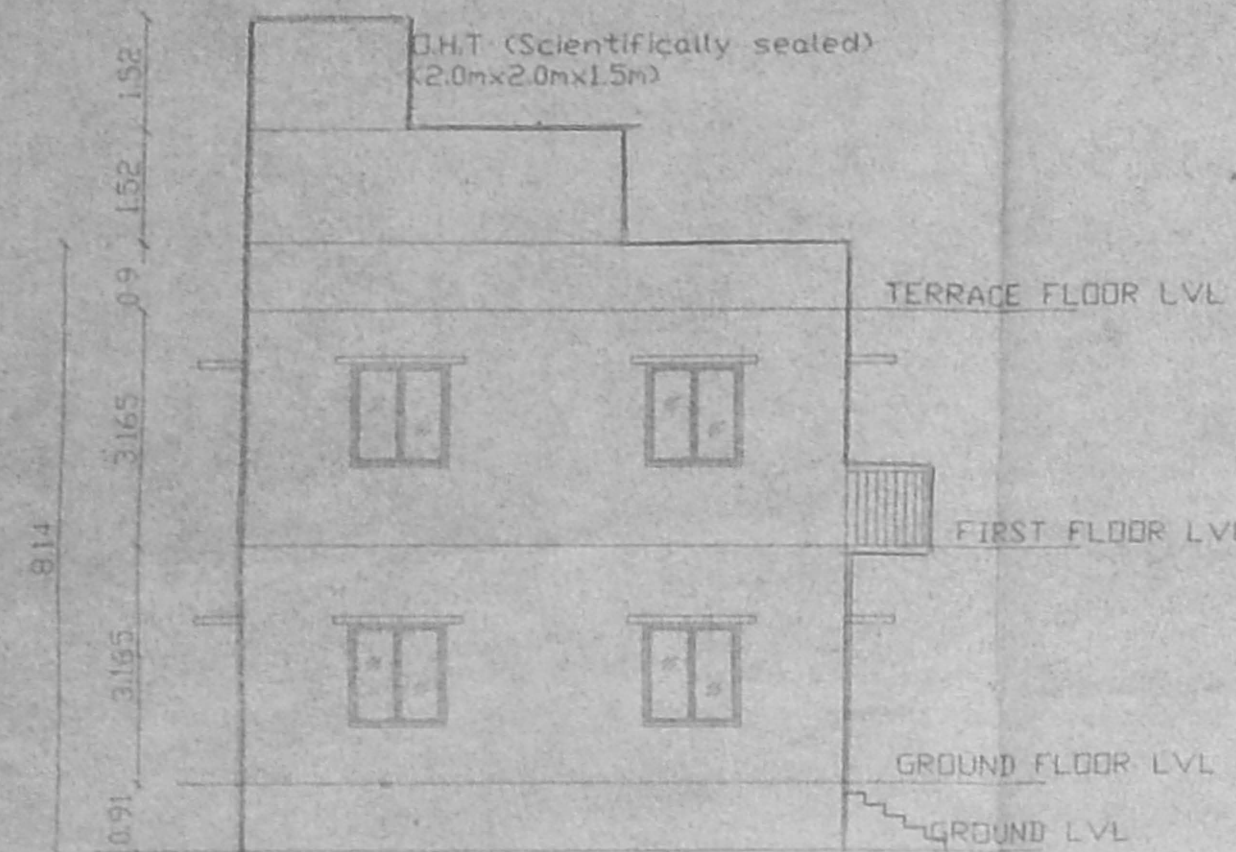

FRONT ELEVATION

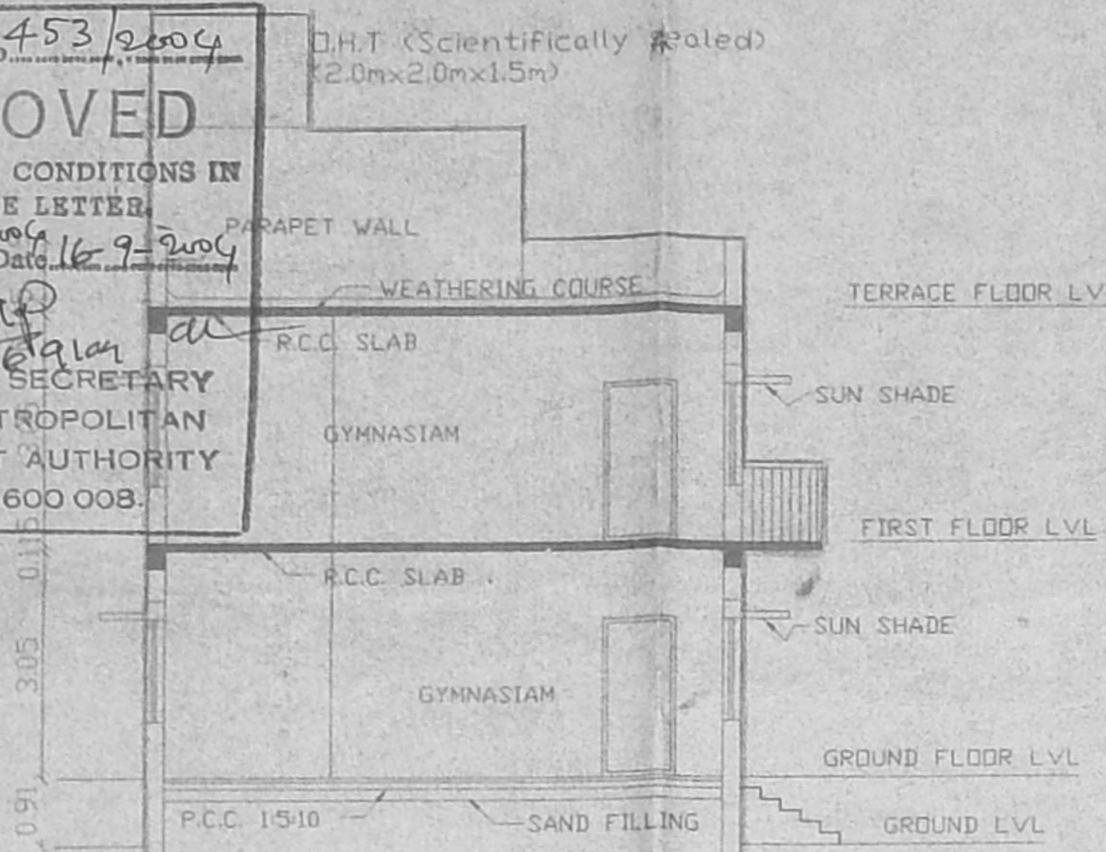

SECTION X-X

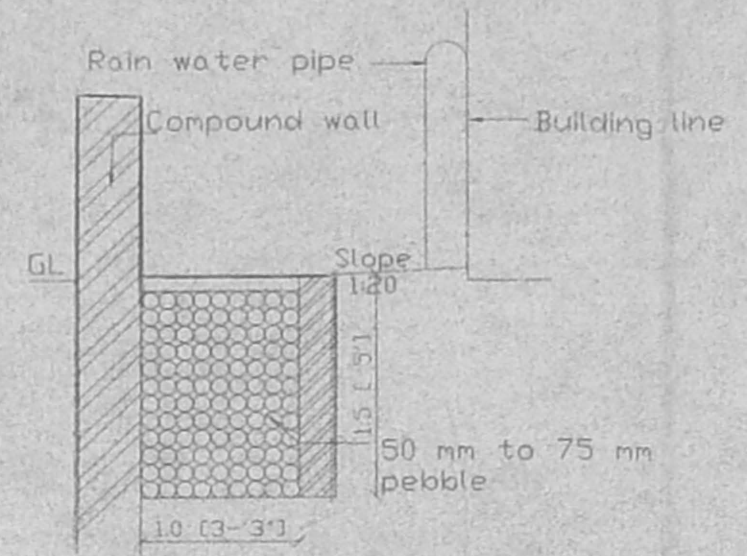

PEBBLE BED DETAIL SECTION (NOT TO SCALE)

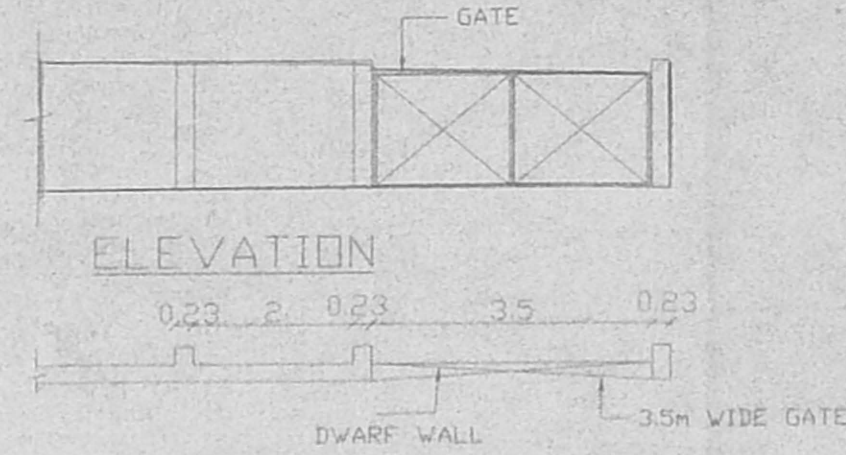

PLAN OF COMPOUND WALL

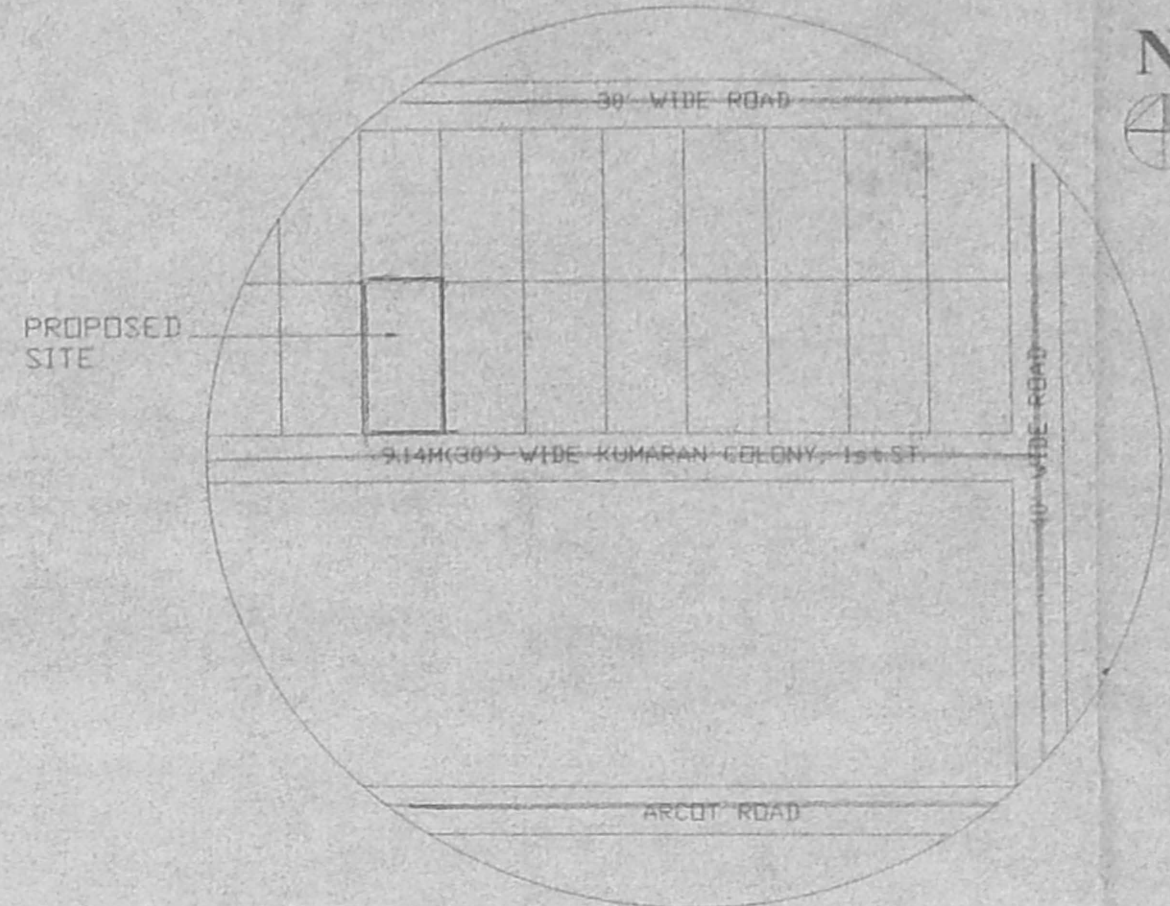

KEY PLAN (NOT TO SCALE)

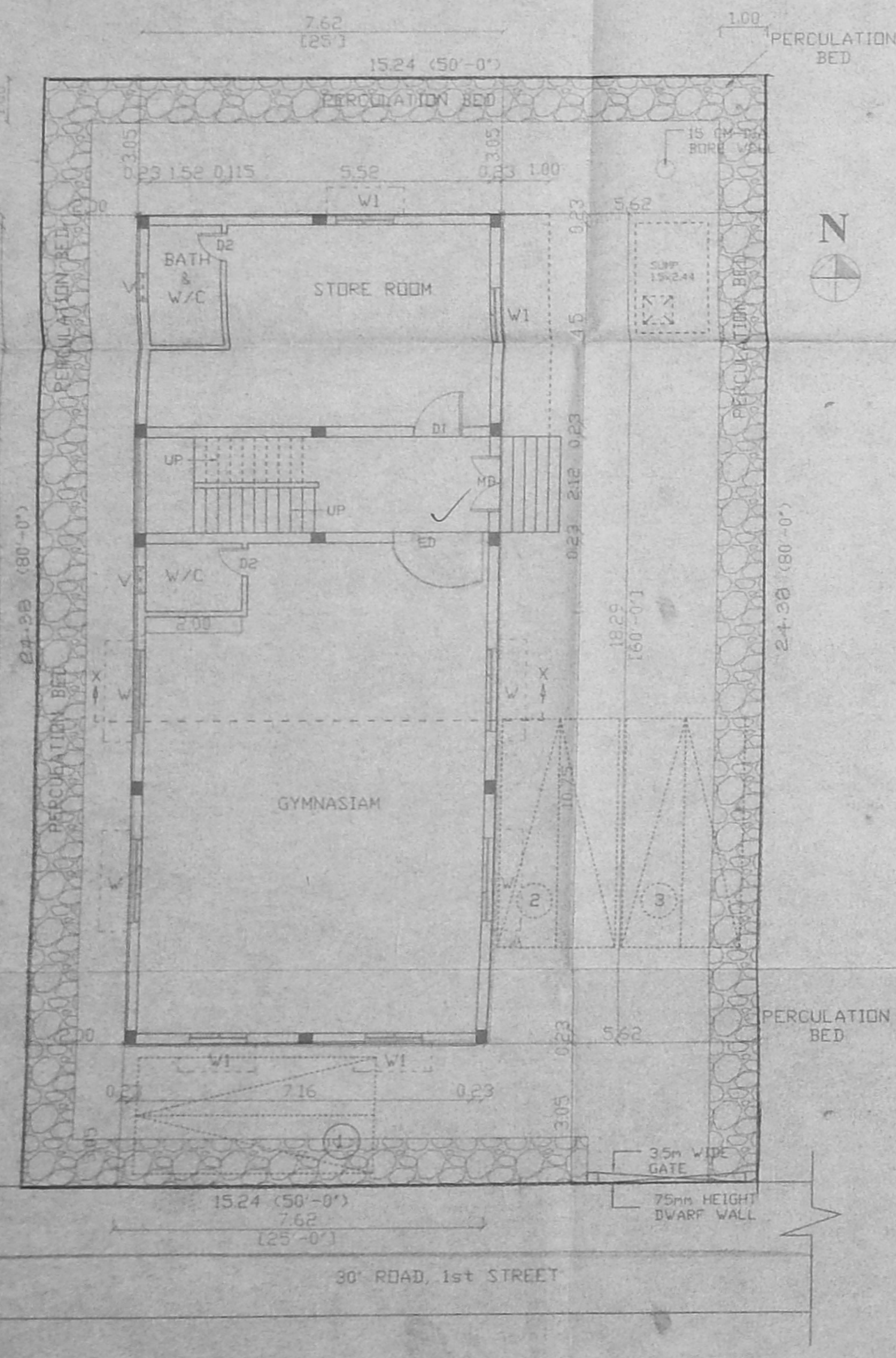

SITE CUM GROUND FLOOR PLAN

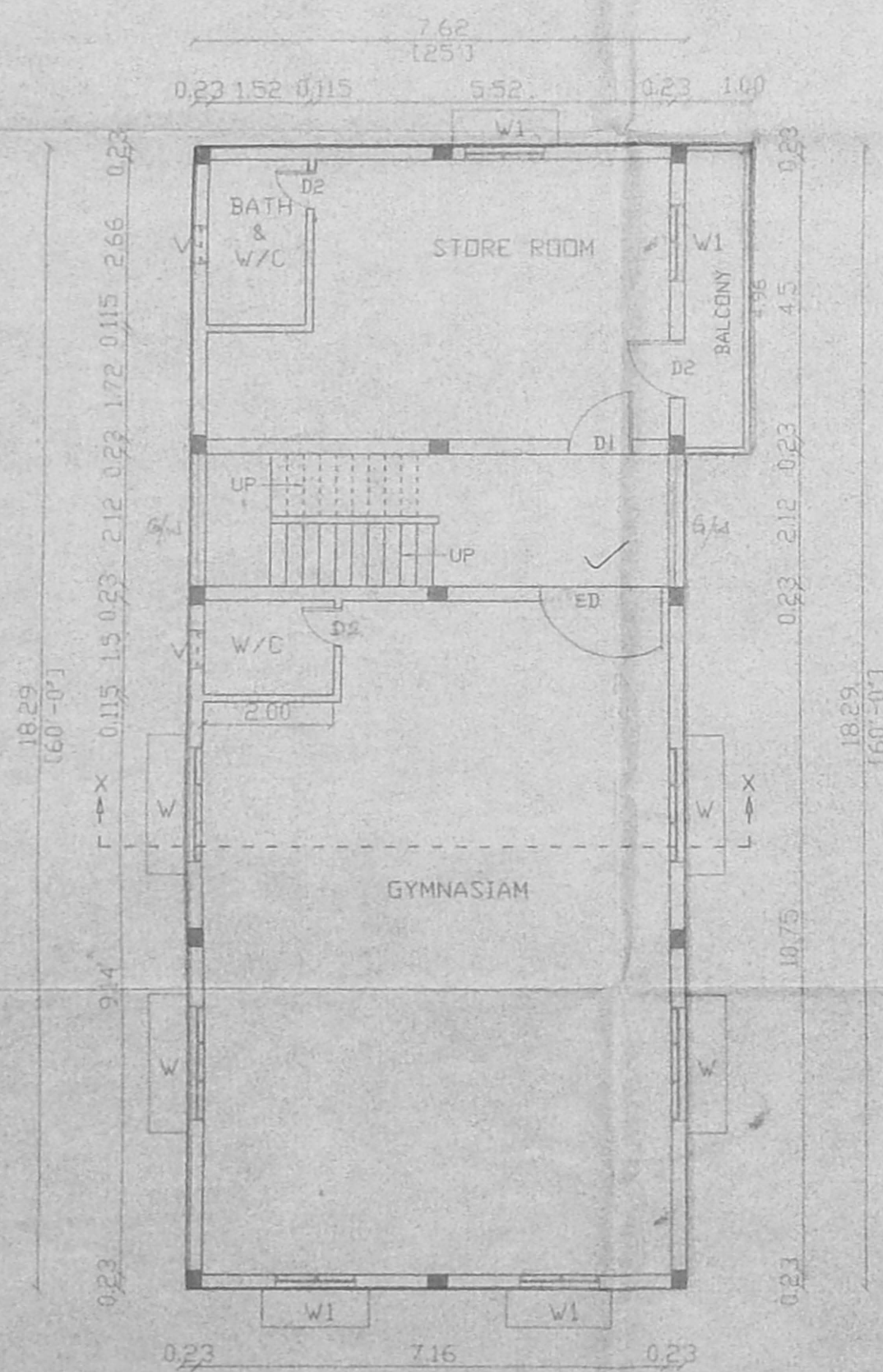

FIRST FLOOR PLAN

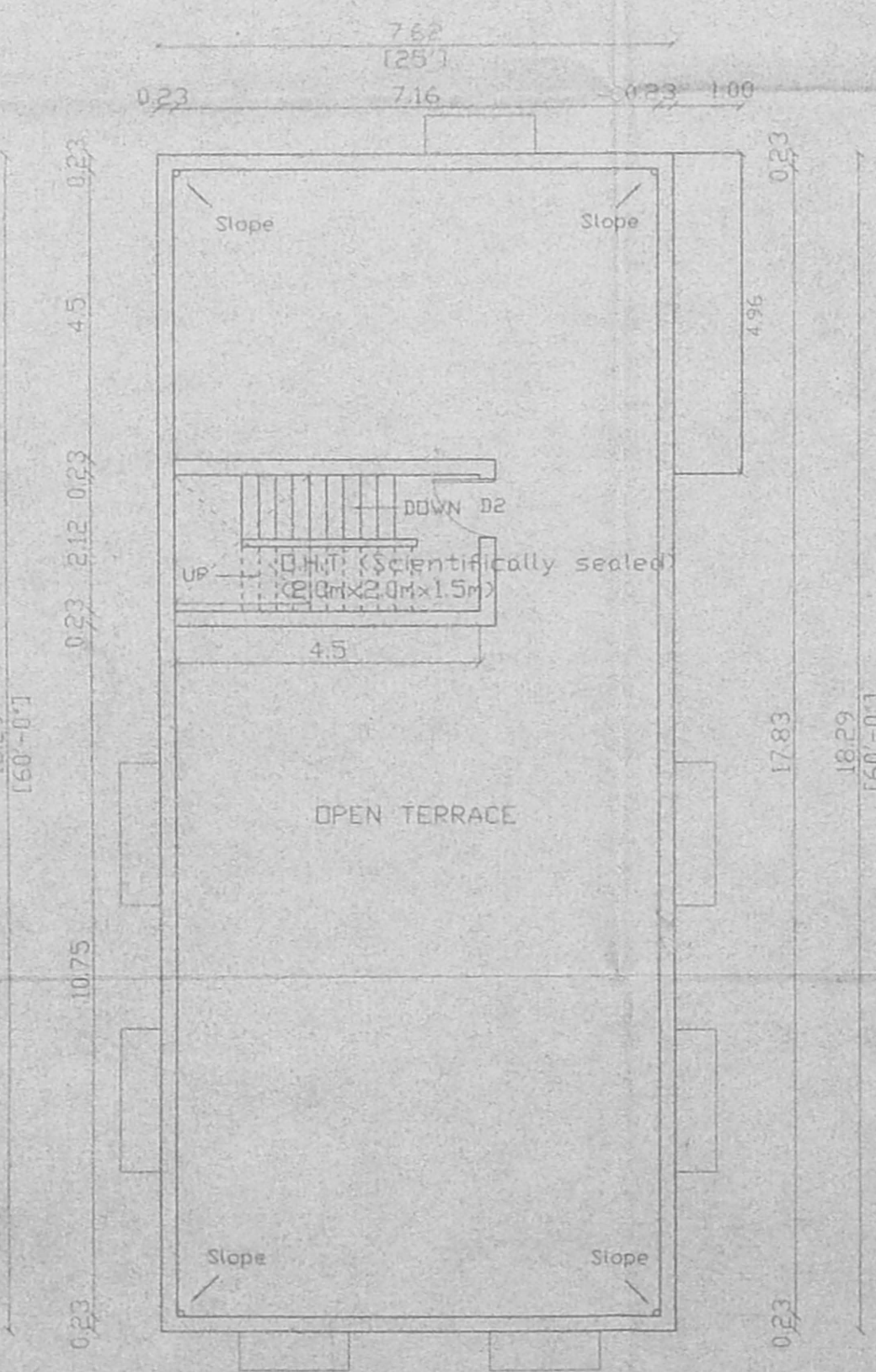

TERRACE FLOOR PLAN

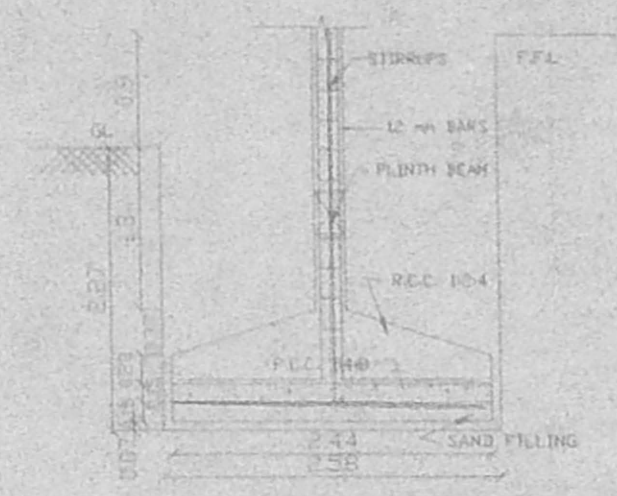

TYPICAL DETAIL OF COLUMN FOUNDATION (Scale 1:50)

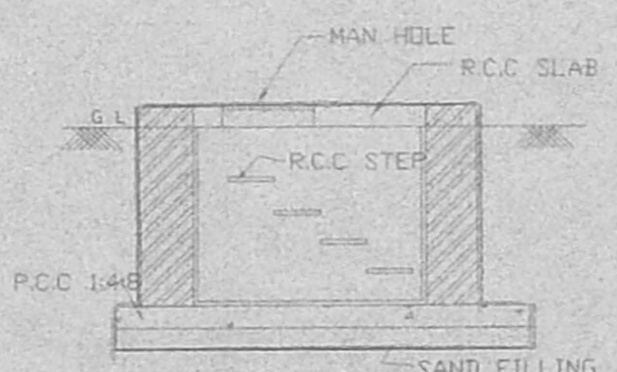

SECTION OF SUMP (Not to scale)

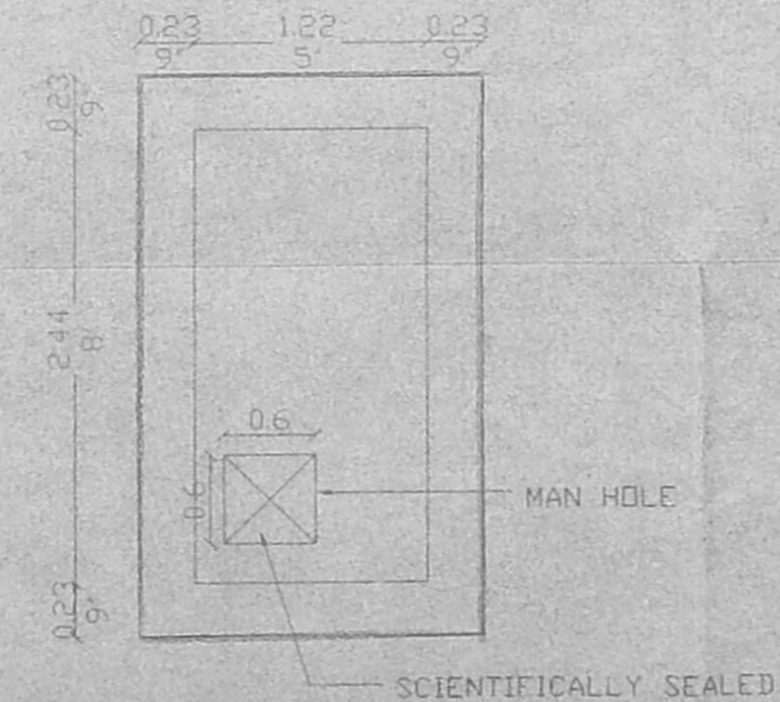

PLAN OF SUMP (Not to scale)

SCHEDULE OF JOINERY			
NO.	WIDTH	HEIGHT	DESCRIPTION
HD	1.22	2.13	T.W. PANELLED DOOR
ED	2.00	2.13	T.W. PANELLED DOOR
D1	0.91	2.13	T.W. FLUSH DOOR
D2	0.76	2.13	T.W. FLUSH DOOR
V	1.82	1.37	T.W. GLAZED WINDOW
V1	1.22	1.37	T.W. GLAZED WINDOW
V2	0.61	0.61	T.W. GLAZED VENTILATOR

- SPECIFICATIONS**
- P.C.C. 1:4:4
 - R.C.C. 1:2:4
 - 200 mm concrete to be used for R.C.C. Work
 - 200 mm concrete to be used for R.C.C. Work
 - Plastering the ceiling in cm 1:3
 - Plastering the walls in cm 1:3
 - Weathering Course in brick jelly line concrete with a course of flat tiles.
 - The D.H.T. is scientifically closed.
 - The U.G. sump is scientifically closed.
 - All w/c's in ground floor raised by 0.9m from ground level.
 - Provisions for Solar Water heater system 600 LPD

AREA STATEMENT		
AREA	SQ.M	SQ.F.T
PLOT AREA	371.61	4000
GROUND FLOOR AREA	139.35	1500
FIRST FLOOR AREA	144.31	1553
TOTAL BUILD UP AREA	283.66	3053

F.S.I	1.31
PLOT COVERAGE	38.83%

Legend

PROPOSED CONSTRUCTION [Symbol]

BOUNDARY LINE [Symbol]

ROAD [Symbol]

SCALE 1:100

ALL MEASUREMENTS ARE IN M

PROJECT

PLAN SHOWING THE PROPOSED CONSTRUCTION OF GYMNASIAM BUILDING AT DOOR NO:11, FIRST STREET, KUMARAN COLONY, INS. NO.154 PT. SALIGRAMAM VILLAGE, CHENNAI CORPORATION DIV.NO.129 ZONE NO: 8

OWNER SIGNATURE

[Signature]

LICENSED SURVEYOR

[Signature]

K. SELVAM, B.E. AMIE, C.Eng (I) A.I.V., Consulting Civil Engineer Chartered Engineer, Approved Valuer & Licensed Surveyor, Class I Reg. No. 600/2003-2004, Door No. 11-17, Thiruvalluvar Salai, Maseppair East, Chennai-600 050, Ph: 26562050, Cell: 98412 82050